

57/42

27/12/91

PLAN SHOWING THE PROPOSED DWELLING HOUSE AT PLOT NO.7 IN S.NO 197/4 OF 'Sri Raja Rajeswari Nagar' MADIPAKKAM VILLAGE, SAIDAPET TK, CHENGAL M.G.R. DISTRICT

SCALE 1 inch = 8' 0"

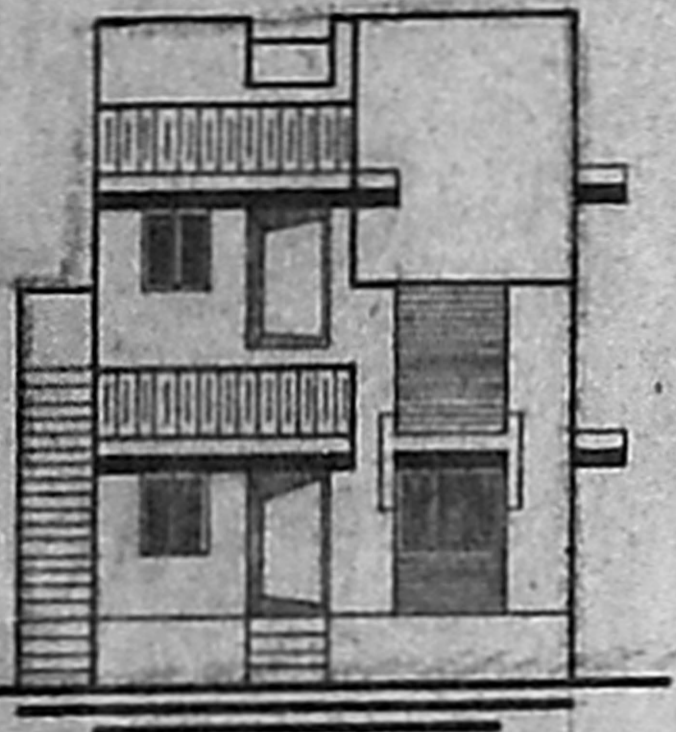

elevation

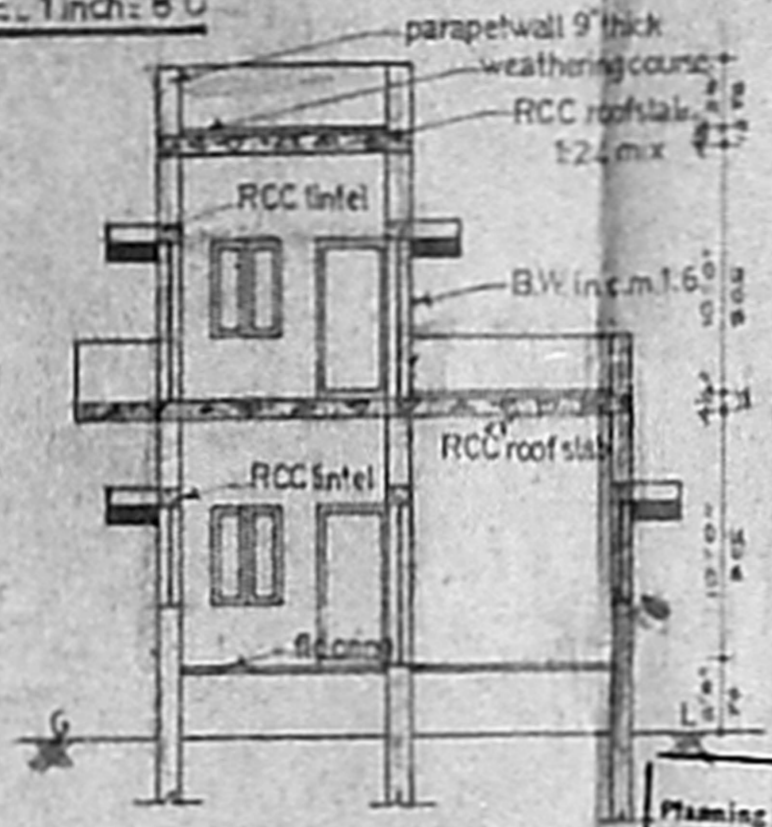

section AB

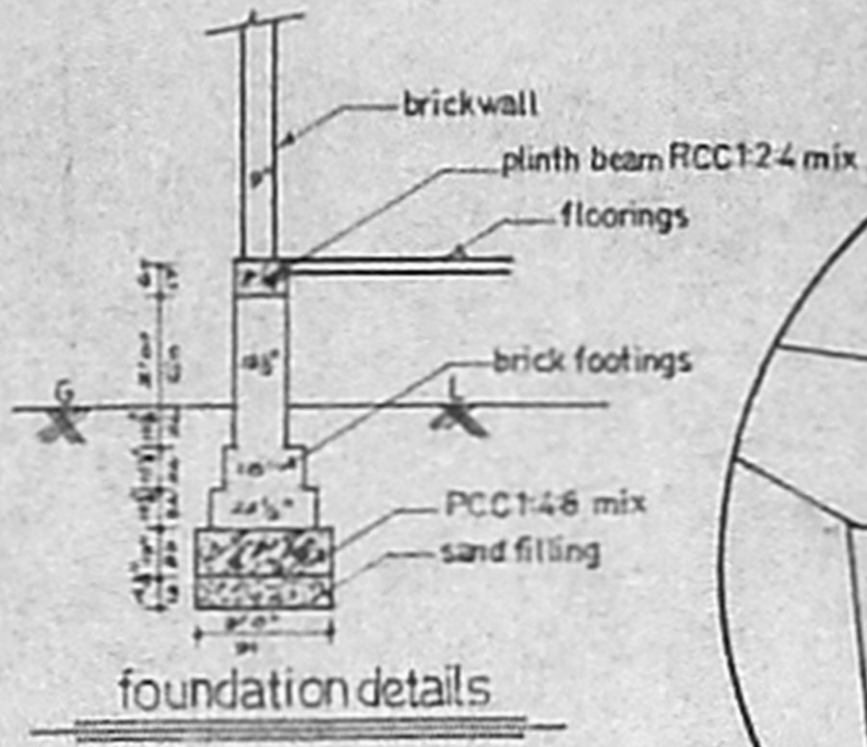

foundation details

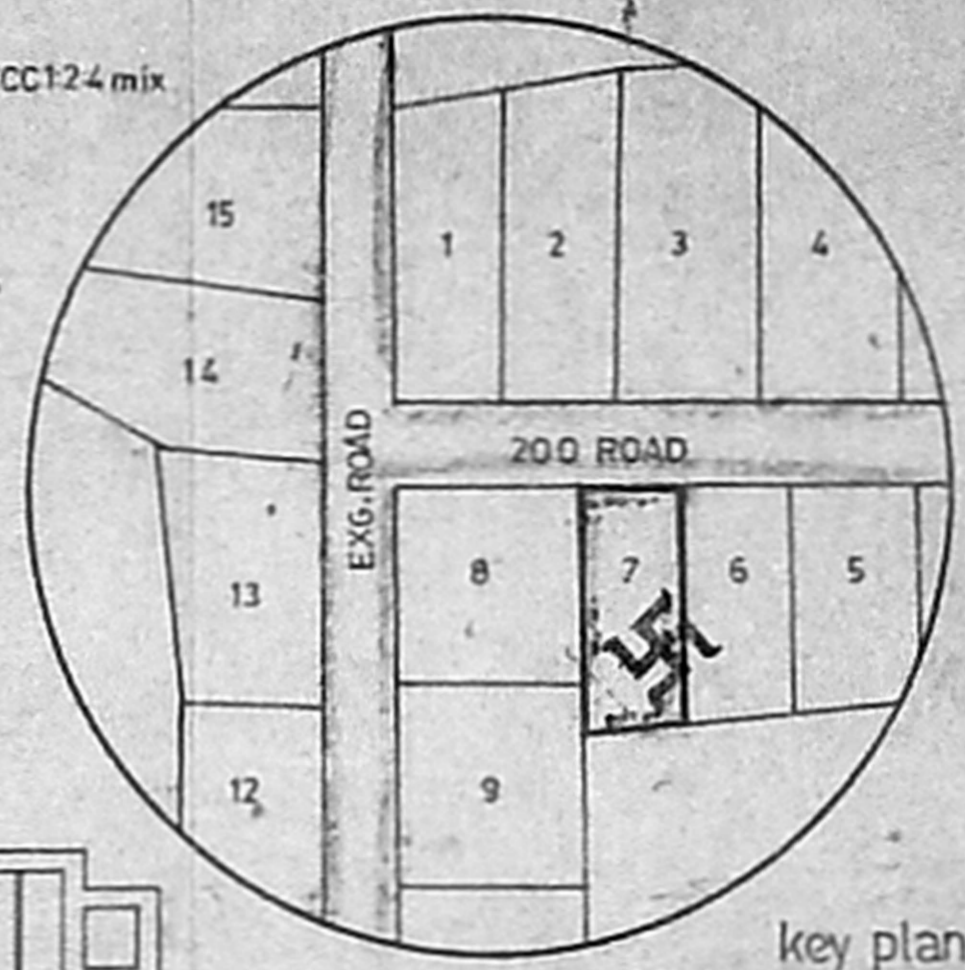

key plan (nt s)

Planning Permit No. A 1171/92
APPROVED
 SUBJECT TO THE CONDITIONS IN THIS OFFICE LETTER
 No. A1/20713/1.22.91/92
Saravali
 FOR MEMBER AND CHIEF
 MADRAS METRO CITY DEVELOPMENT AUTHORITY
 MADRAS - 600 008

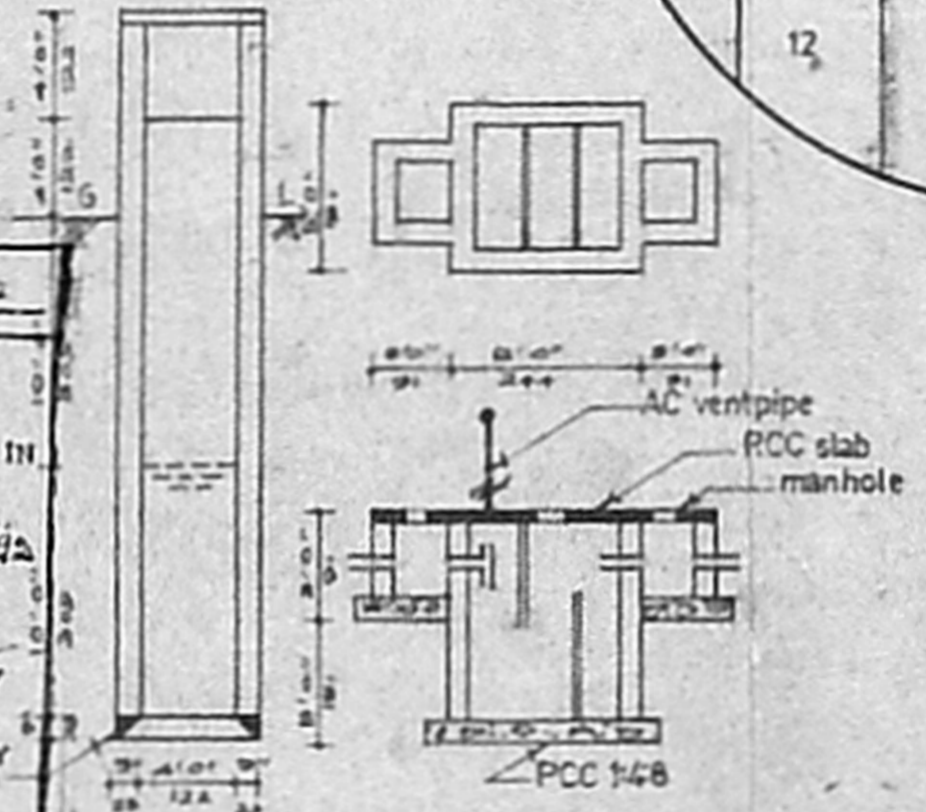

well & septic tank details

SCHEDULE OF JOINERIES

D DOOR	3'6" X 6'6"	107 X 198
D DOOR	3'0" X 6'6"	97 X 198
D DOOR	2'6" X 6'6"	76 X 198
W WINDOW	4'6" X 4'0"	137 X 122
W WINDOW	3'0" X 4'0"	91 X 122
W WINDOW	3'0" X 2'0"	91 X 60
V VENTILATOR	2'0" X 1'6"	60 X 45

AREA STATEMENT

PLOT AREA	1800 SQFT	16720 SQM
PLINTH AREA (GF)	557 SQFT	61.00 SQM
PLINTH AREA (FF)	456 SQFT	42.40 SQM

COLOUR INDEX

PROPOSALS SHOWN IN [Symbol]
 ROADS SHOWN IN [Symbol]

STAIR CASE DETAILS

TREAD .09' (23)
 RISE .07' (17)
 WIDTH .30' (91)

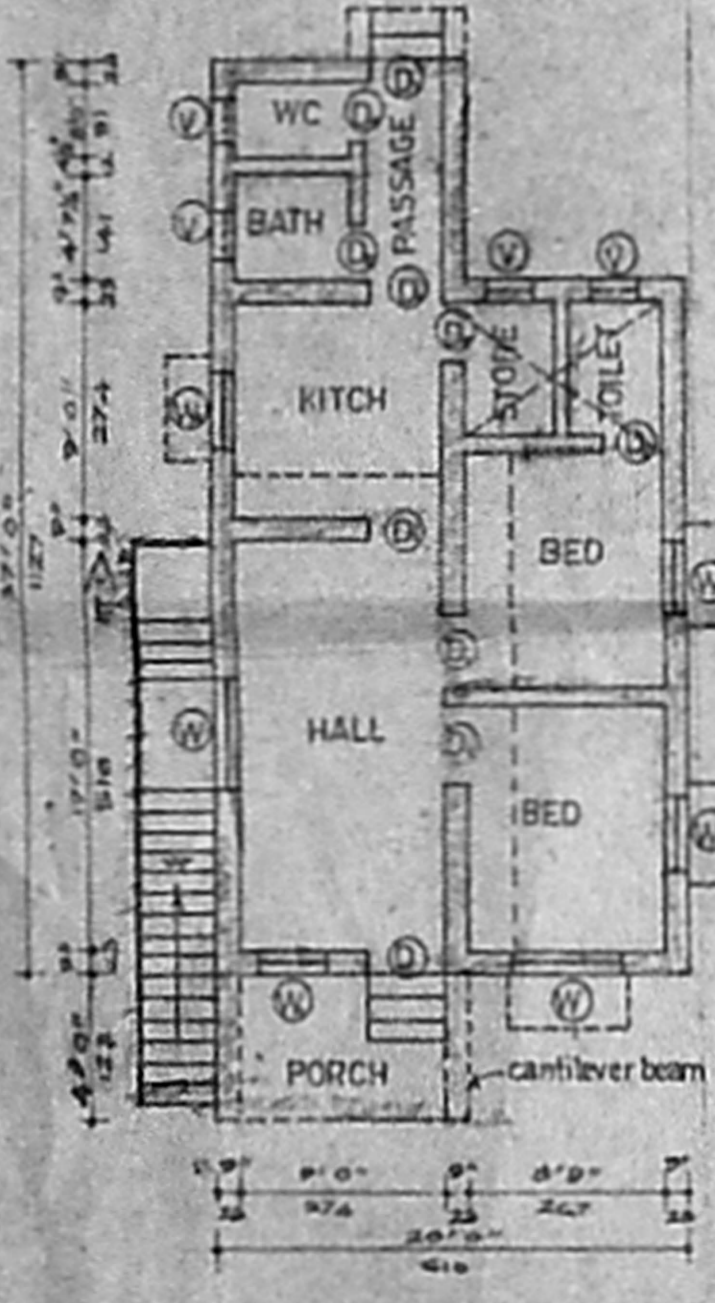

ground floor plan

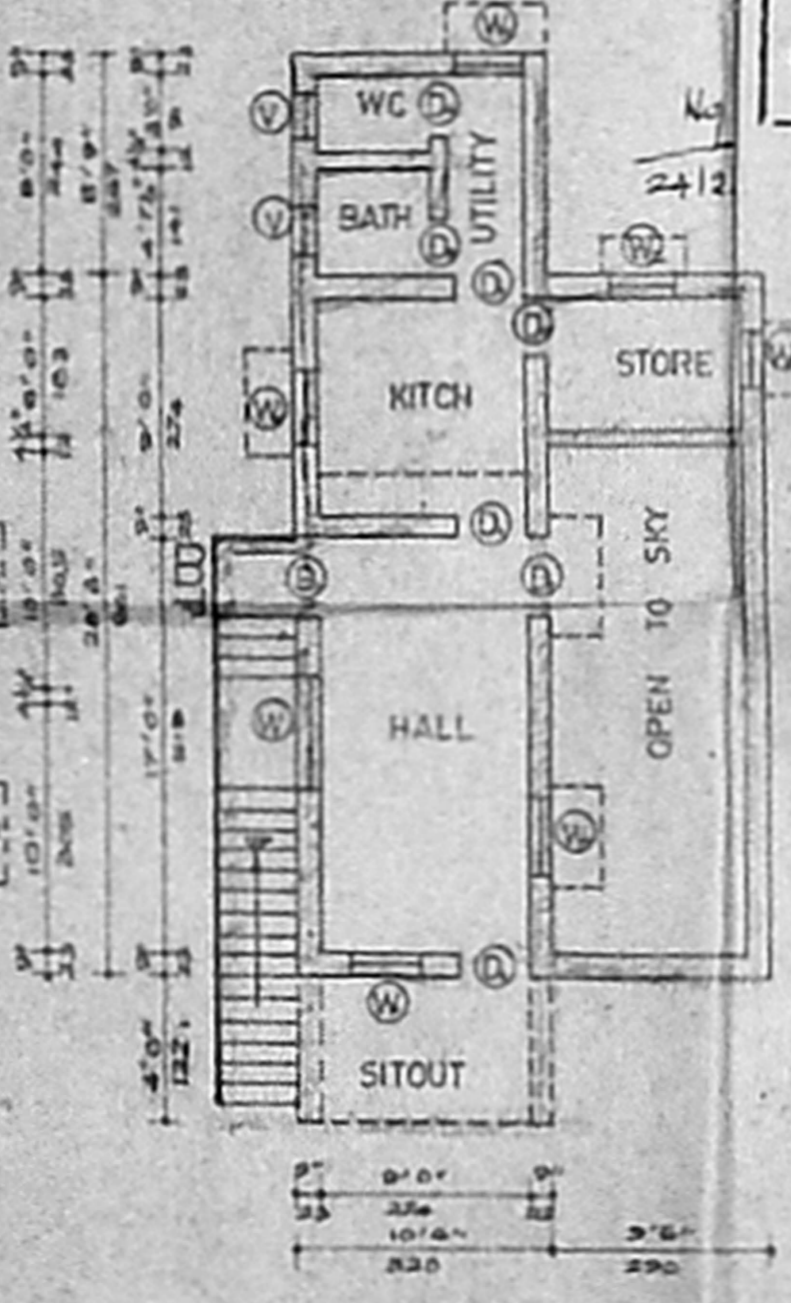

first floor plan

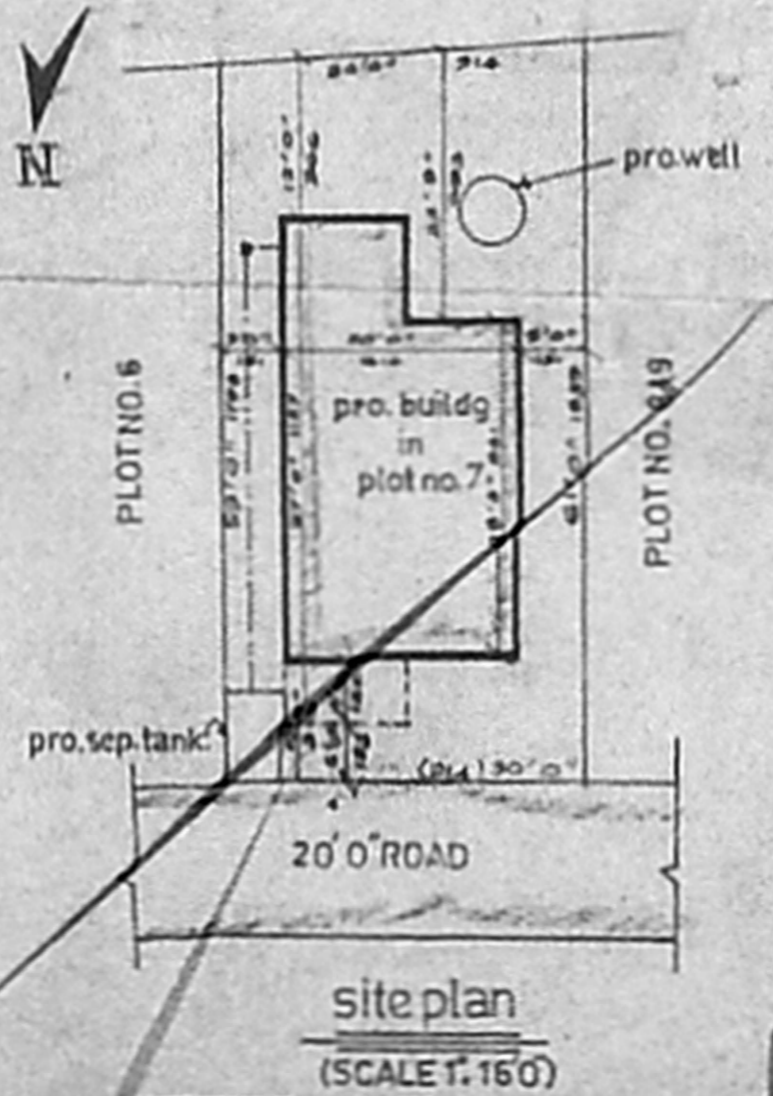

site plan

(SCALE 1:160)

OWNER

E. Jayapalan, D.C.E.
 CONSULTING CIVIL ENGINEER
 Licensed Surveyor Regd. No. 5587/31/F1
 ALANGUDI MUNICIPALITY
 Plot 55/4, Subbaraya Nagar 5th Main Road
 MADIPAKKAM, CHENGALM. MADRAS-600 091.
 LICENSED SURVEYOR